

Distance Computerized Vision Testing System (VTS)



VTS Complete Computerized Vision Testing System

The Good-Lite Company brings our extensive 80+ years of vision testing experience to the Vision Testing System (VTS), a seamless transition from projector charts to state-of-the-art computerized vision testing system!

VTS Testing System Features

Multiple Optotypes in One System

Now easily test all your patients; children as well as adults. The VTS system contains LEA Symbols, LEA Numbers, HOTV, Sloan Letters, and more. Display characters in a variety of formats including logMAR, vertical/horizontal single lines, crowded or uncrowded single optotype, and low contrast fonts. Simply change the optotype or display format with the press of a button on the included remote control.

Secondary Calibration Distance

Seamlessly switch between 2 calibration distances on your VTS System to accommodate a clinical trial requirement, clinical trial requirement, patient with low vision, or a patient who uses a wheelchair.

LEA Symbols Pediatric Testing

Unlike optotypes that look like LEA SYMBOLS®, the LEA SYMBOLS® have been validated, calibrated against the Landolt C, and are the only pediatric optotypes to blur equally at threshold to prevent guessing.

LEA SYMBOLS® are on the recommended list of eye charts in a consensus policy statement of the AAP, AOA, AAPOS, and AACO.

Optotype Indicator

The advanced optotype indicator allows the clinician to easily direct both children and adults as to which optotypes to identify.

VTS Includes:

- | | |
|---------------|---------------------------|
| Sloan Letters | Low Contrast Testing |
| LEA SYMBOLS® | Crowding/Interaction Bars |
| LEA NUMBERS® | Worth 4-Dot |
| Landolt "C" | Phoria Fixation Disparity |
| HOTV | Three Lines Same Size |
| Tumbling "E" | Single Vertical Line |
| Red/Green | Color Vision Testing |

Performance Attributes:

- Optotype Indicator
- Unlimited User-Defined Protocols
- Cycling Optotype/Multi-Lines/Letters
- Complete Randomization
- Streamlined Video Select and Display
- Secondary Calibration Distance
- Quick Copy Video Control
- ETDRS Selectable
- Fixation Targets/Stimulus

VTS Software with Computer*
..... 300100

VTS Software Only
..... 300105

* Please contact Good-Lite for details on computer

VTS Features



LEA SYMBOLS® with Indicator



High Contrast Characters

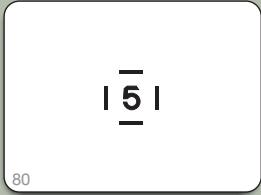

Single Number with 50% Crowding



Red/Green Test

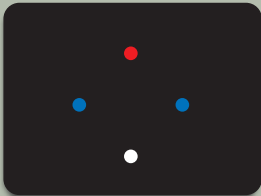

Worth 4-Dot Testing



Color Vision Testing

Distance Vision Screening is now Fun and Easy!

EyeSpy 20/20™

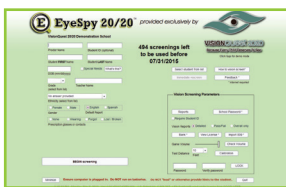

Distance



Color

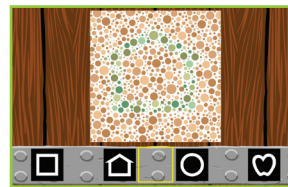

Stereoacuity

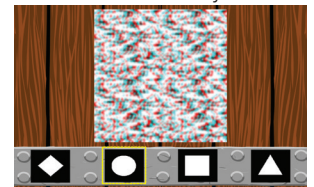

EyeSpy 20/20™ Vision Screening Software

EyeSpy 20/20™ employs a revolutionary proprietary approach to vision screening technology - a software program created by the Founders of VisionQuest 20/20. A child's vision is assessed in a standardized, cost-effective manner while the child "plays" a 2- to 3-minute video game.

EyeSpy 20/20™ has been independently validated by the Medical University of South Carolina's Storm Eye Institute for scientific validity and reliability. The results of the double-blind study suggest that EyeSpy 20/20™ provides results comparable to those achieved by a certified ophthalmic technician using a 'gold standard' device for assessing vision.

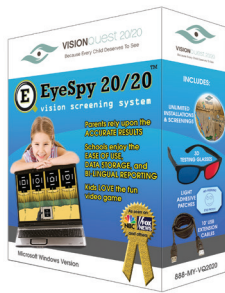

Distribution of our vision screening program is focused on schools, through government health programs, pediatricians, and other health care professions. Schools represent the most efficient distribution channel because they offer the single largest venue for reaching children.

EyeSpy 20/20™ System Features

- Easy-to-implement program and will operate on most computers currently in schools.
- Automated, age-appropriate vision screening protocols, for ages 3 years old and up.
- Professional, easy-to-read report documenting screening results in either English or Spanish.



- Integrates with EMR and EHR Systems
- HIPAA Compliant Data Storage
- Results are automatically and immediately available for school health records as well as for the child's guardian.
- Child's screening history is retained in a database, enabling rescreening without record duplication as well as reports that can be reprinted at any time, individually or collectively.
- Can be installed on an unlimited number of computers within a school.
- Offers schools and other organizations a fund-raising opportunity while protecting their students vision.

EyeSpy 20/20™ per Head Charge . . .	300400
Testing Goggles.	300402
UBS Mouse 10' Extension Cable. . .	300403
Eye Patches	300404
Support Kit	300411

Distance Vision Screening

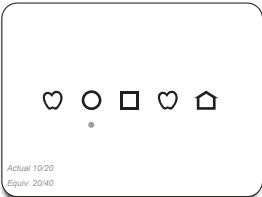

Critical Line Testing
with Indicator

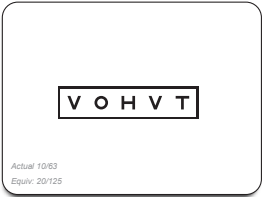

MassTest Acuity
Format

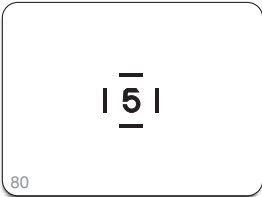

Optotypes with 50%
Crowding Bars

VSS: Computerized Vision Screening Software

The Good-Lite® Company has developed a computer-based Vision Screening System (VSS) that provides acuity tests for children as young as 3 years to adults.

The screening software will display LEA SYMBOLS®, HOTV, LEA NUMBERS®, and Sloan Letters optotypes ranging from 20/100 to 20/10 (6/30 to 6/3) equivalent, 0.20 to 2.00. Optotypes can be displayed as either single line, single line with 50% spaced rectangles, or single optotypes with 50% crowding bars. The VSS can also quickly display critical lines only of 20/40 (6/12) for 3-5 yr olds and 20/32 (6/9.5) for 6 and older.

The screening software can be quickly calibrated to a testing distance of either 5, 10, or 13 feet.

Features:

- LEA SYMBOLS®, LEA NUMBERS®, HOTV, and Sloan Letter optotypes.
- Critical line testing for 3-5 year olds and 6 and older.
- Single optotype with 50% crowding bars.
- Lines with 50% crowding rectangles.
- Threshold acuity testing.

Easily cycle through each acuity line using the included remote control. Run the VSS Screening software on your existing computer equipment. Windows XP and Vista compatible.

This kit includes:

- Vision Screening Software
- USB Remote Control

Requirements

Intel Celeron or AMD Athlon CPU, 512 MB RAM, 40 GB hard drive, Windows XP.

..... 300000

iPad Vision Apps

for iPads with high resolution displays only

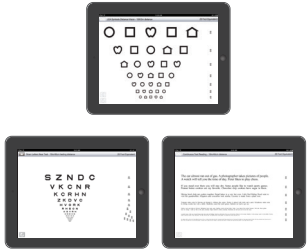

Near/Distance Vision Screening Testing



Good-Lite's Near/Distance Vision Screening and Testing app for the iPad 3 with retina display features evidence-based, proportionally spaced eye chart designs and optotypes for screening and testing both distance and near vision. App also includes Continuous Reading Text.

Near and distance vision threshold charts include LEA SYMBOLS®, HOTV, LEA NUMBERS®, and Sloan Letters. Toggle button provides ability to change charts to prevent memorization. Each eye chart and Continuous Reading Text chart has 3 charts choices.

App settings permit screening or testing at different distances and measurements.

Available at iTunes Store



AAPOS Vision Screening App



Quickly and easily screen the vision of children and adults beginning at age 3 years with evidence-based LEA SYMBOLS® and Sloan Letters. App is based on the basic distance Vision Screening Kit created by the American Association of Pediatric Ophthalmology and Strabismus (AAPOS).

Charts include both full-chart threshold and critical line formats using either LEA SYMBOLS® or Sloan Letters optotypes. Critical line screening is a quick method for screening where individuals are screened using only the line that matches their age.

Each test format can be used for distance screening at 10'/3 m or for near vision screening at 16"/40 cm.

Available at iTunes Store